

THE LITTLE THEATRE

THE HOME OF THE SOUTHPORT DRAMATIC CLUB

84

CHARING CROSS ROAD

by
HELEN HANFF
Adapted by
James Roose-Evans
Directed by
PAT SUTCLIFFE

12th - 20th April, 1985



Sponsored by
Arnold Gorse,
an Associate
of ABBEY LIFE



Southport Refrigeration Services

(C. R. MOOK)

SPECIALIST REPAIRS TO:-

**FREEZERS, FRIDGE-FREEZERS
AND HOUSEHOLD REFRIGERATORS**
OVER 30 YEARS EXPERIENCE

Ring SOUTHPORT 44639 / 68570
(ANYTIME)

also covering FORMBY and HESKETH BANK area

**Commercial & Industrial
Photography**

C. H. LOKER

WEDDINGS

ADVERTISING

and LEGAL PHOTOGRAPHY

49 Arbour Street, Southport

Telephone 40292

'AS IT WAS'

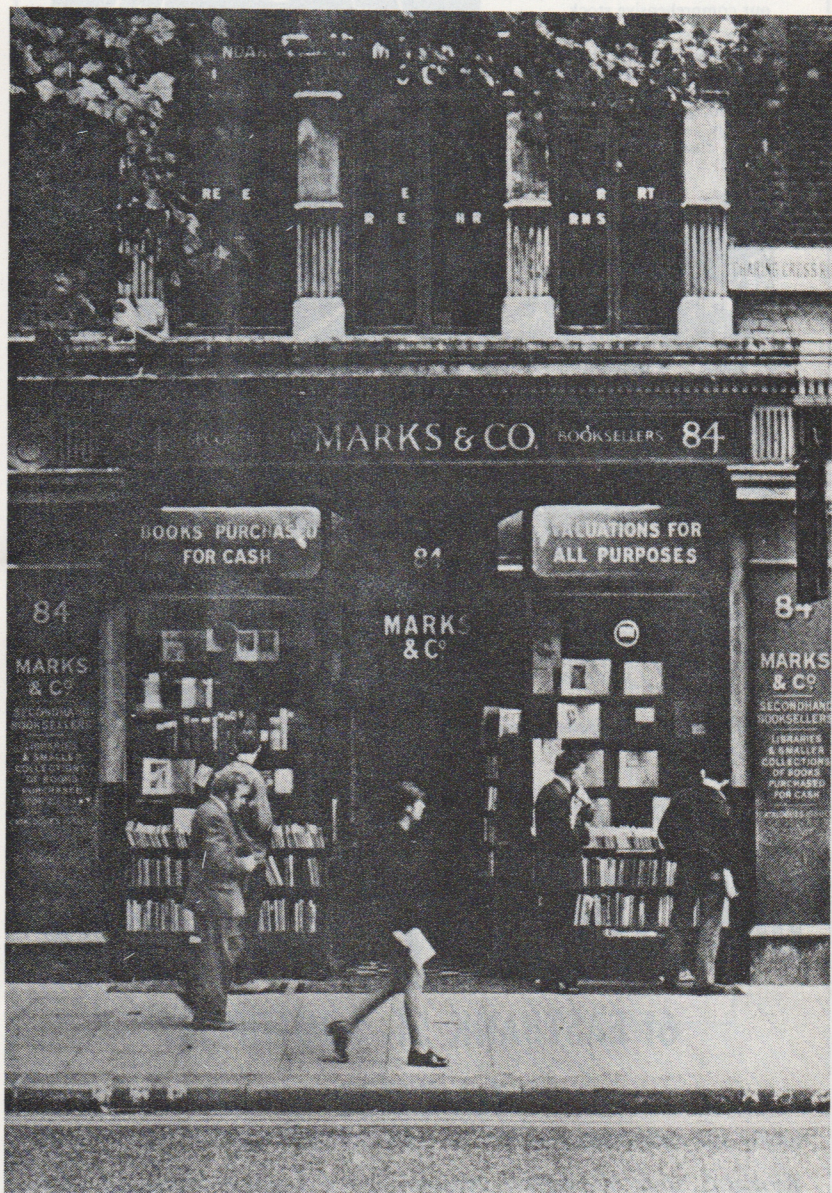

made way for new development in 1971.

Photograph by kind permission the publishers of the book Andre Deutsch, London and the photographer Alan Bolton.

The true test of time

The time honoured craftsmanship of fine quality jewellery and silverware is reflected in our comprehensive stock.

We are pleased to have celebrated over one hundred years of successful trading, which our family firm has enjoyed, giving interested and friendly service to all our customers.



JEWELLERS,
GOLDSMITHS
AND
SILVERSMITHS
SINCE 1883

CONNARDS

421 LORD STREET, SOUTHPORT.
Telephone (0704) 31977

SPARES

REPAIRS

SERVICE

DOMESTIC APPLIANCE CENTRE

61 EASTBANK ST. SOUTHPORT

Tel. 31430



HOOVER, HOTPOINT, ELECTROLUX,
INDESIT, KENWOOD, RUSSELL HOBBS etc.



ONE OF THE NORTH'S LARGEST STOCKS OF
REBUILT CLEANERS and WASHING MACHINES

THIS PRODUCTION SPONSORED BY

ARNOLD GORSE

AN ASSOCIATE OF ABBEY LIFE ASSURANCE CO. LTD.

Are you making the most of your savings
and investments, or are you paying
tax unnecessarily?

Do you save with a Building Society?
Are the contents of your house insured
for more than your life?

Do you wish to leave your estate to
your family rather than the
Inland Revenue?

Do you suffer from—higher rate taxation?

Are you getting married in the near
future and taking out a mortgage?

Have you made provision for your
retirement or will you have to depend
on the State pension?

If you can answer **YES** to any of these questions, the time
may be right to have a confidential review of your financial
affairs.

Without any obligation, fill in your name and address on the
card enclosed with this programme, and post it **FREEPOST**,
or leave in the box provided at the display in the theatre foyer.

Marks & Co. Personnel

The staff at 84 Charing Cross Road are quite ordinary people—unlike the S.D.C. members who are playing these parts, who really are an interesting lot.

DON ANDERSON—one of our best known actors and directors, Don has also held many important positions at the club, and is therefore most suitably cast as manager of an antiquarian bookshop. A career as a drama lecturer has also proved useful, but his only claim to literary fame at present is as editor of the S.D.C. Bulletin and the Subscribers' Newsletter.

MARGARET TARPEY—has been with us for nine years and first made her appearance as a nun. Since then she has played many parts, and is rather too well qualified for an office junior, as in real life she holds an administrative post with a well known local department store.

ANN RICHARDS—(previously Ann Stowell) has been a member since 1973 and has usually been cast in plays set in the 20's and 30's. In '84 Charing Cross Road' she catches up rather quickly with a few more decades of the 20th century.

JOHN EVANS—as revered at the S.D.C. as he is at Marks and Co., John is a member of many years standing. Well known for his 'character parts' in plays too numerous to mention, he makes only a brief appearance in '84 Charing Cross Road.'

NEIL WAITHMAN—one of our most recent members, Neil has worked mostly at the 'back of the shop' i.e.: backstage; but he did appear as a 'body' in 'Beyond a Joke'. At 84 Charing Cross Road however, he's in for some promotion.

DAWN WEBBON—makes a very dramatic appearance at '84 Charing Cross Road' in her first part with the S.D.C. Don't be surprised if she bursts into song, as she's more at home in musical productions with the 'Orpheus.'

JAN JAMES—another long standing member with several leading roles to her credit, Jan makes a late appearance in '84 Charing Cross Road' as a sort of 'deus ex machine.'

PETER STAPLETON—another more recent member who has already shown his talents in the last two pantomimes. Peter feels very much at home at Marks and Co., as, in real life he holds a managerial position in a well-known high street bookshop.

JUNE EVANS—left till last only because she's not one of the staff at Marks and Co., but the bookshop's best customer. June is no stranger to books as she's involved in education, but her literary knowledge has increased no end whilst learning the role of Helene Hanff.

F. O. H.



R.M. Leonard & Co.

THE COMPLETE INSURANCE AND
MORTGAGE SERVICE

CONSULT US ABOUT:

Investments and Tax Planning
Top Building Society Rates and Unit Linked Investment

Pensions — Best use of Tax Relief

Mortgages and Remortgages — up to 100%

School Fees Planning and Covenants

TELEPHONE: 67306

EASY PARKING — PROFESSIONAL ADVICE

AT —

30 LIVERPOOL ROAD, BIRKDALE VILLAGE



Specialists in fine China, Crystal & Silverware

75 EASTBANK STREET, SOUTHPORT

Telephone: Southport 46270

Students, Artists and Leisure Painters

WHERE DO YOU GO FOR YOUR
ART MATERIALS AND PICTURE FRAMING?

WHY NOT VISIT

Philip Berrill's Art Shop

6b PORTLAND STREET, SOUTHPORT
(opposite the side of the Prince of Wales Hotel)

TEL: (0704) 44574

- ★ Also ask at our shop for free details of Philip Berrill's
- ★ Drawing and painting classes, beginners welcome
- ★ Postal correspondence art courses and
- ★ Painting Holidays

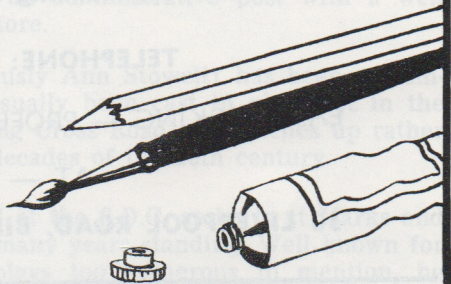

Crimond Hotel

28 KNOWSLEY ROAD, SOUTHPORT

Telephone: (0704) 36456

LICENSED HOTEL

A.A. and R.A.C. LISTED

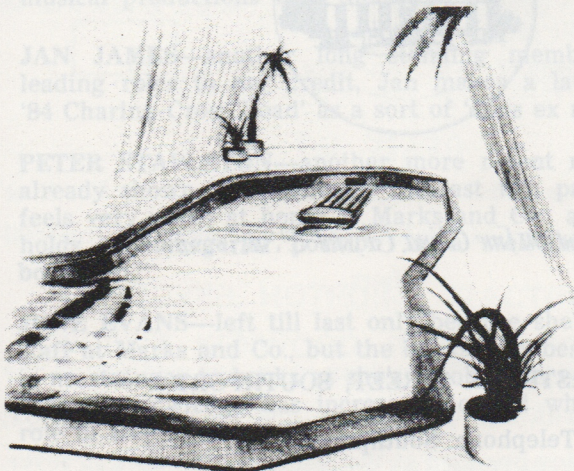

HEATED
INDOOR
SWIMMING
POOL

SAUNA

For your next function contact Pat and Geoff Randle
Open all year — Special Christmas House Party
We can also accommodate YOUR guests overnight



WHAT'S ON at the LITTLE

27th APRIL

National Society for Cancer Relief – Coffee Morning

2nd MAY

C.S.P.A. – Coffee Morning

11th MAY

Leonard Cheshire Homes – Coffee Morning

18th MAY

Sue Ryder – Coffee Morning

10th—18th MAY, 1985

NIGHTLY AT 7.45

EVERYBODY LOVES OPAL

by JOHN PATRICK

Directed by Benny Darrah

A delightfully funny play

Sponsored by T.S.B., England and Wales



12th — 20th APRIL, 1985



84 CHARING CROSS ROAD

by HELENE HANFF

Adapted for the stage by James Roose-Evans

Directed by Pat Sutcliffe

HELENE HANFF JUNE EVANS

FRANK DOEL DON ANDERSON

CECILY FARR MARGARET TARPEY

MEGAN WELLS ANN RICHARDS

MR. MARTIN JOHN EVANS

WILLIAM HUMPHRIES NEIL WAITHMAN

MAXINE STUART DAWN WEBBON

JOAN TODD JAN JAMES

THOMAS PETER STAPLETON

The action of the play is set in the New York apartment of Miss Hanff, and in Marks and Co., Booksellers, 84 Charing Cross Road, London.

The play spans the years 1949—1971

ACT I: 1949—1952

INTERVAL

ACT II: 1953—1971



STAGE STAFF

Stage Manager	Norman Todd
Deputy Stage Manager	Tony Berry
Asst. Stage Manager (Book)	Sheila Pook
Asst. Stage Manager (Cast)	Peter Beswick
Properties	Christine Todd, Judith Gorse Jackie Monk, Margaret Robinson
Lighting	Derek Haywood
Sound	Frances and Andrew Gregson
Costumes	Lucille Jackson
Programme Cover	David Charters

DIRECTOR'S NOTES

This sensitive little play, adapted so skilfully from the book 84 Charing Cross Road, has been described as "that rarest of theatrical events, a good and happy play about good and happy people." The cast and I hope that you will spend a good and happy evening in their company. We hope you will thoroughly enjoy 'reading' their correspondence, and watching the literary love-affair developing between them. The affectionate friendship which grew between Helene Hanff in New York and Frank Doel (and Marks and Co.!) in London lasted 20 years. We hope your affection for them will grow during the next two hours.

PAT SUTCLIFFE

The set for this new release to the amateur theatre designed by Syd Coley and constructed by S.D.C. members. Additional art work and signwriting by David Charters. The set is available for hire by other companies.

ACKNOWLEDGEMENTS

Books, access to a lifetimes experience in the book world and generous advice on recreating the atmosphere of 84 Charing Cross Road. —

Management and staff of C. K. Broadhurst & Co. Ltd.

Crates and trolley — Drury Smart Ltd.

BOOK WORLD

Bookselling means many things to many people, but to the vast concourse of mostly amiable eccentrics that constitutes the world's bookselling fraternity it is possibly the most civilized and satisfying way of earning a living that has ever been devised. The world moves a great deal faster in the 1980's, than it did in the 1940's and 50's, and commercial pressures have intensified to a degree that booksellers of that period could scarcely have envisaged, but in its essentials, bookselling has changed very little since the days when Helene Hanff and Frank Doel were writing to each other. It is still about finding the right book for the right customer at the right price, and maintaining the goodwill of that customer through thick and thin.

Marks and Co. of 84 Charing Cross Road might be no more, but there are other Marks and Co.'s dotted throughout the country—small outposts of sanity in a changing world, and nothing is more certain than that in the year 2085 the spiritual descendents of Frank Doel will still be doing their best to prove the truth of Leigh Hunt's perception when he wrote . . . "Yon second-hand bookseller is second to none in the worths of of treasure which he disposes."

C. K. BROADHURST & CO. LTD.

Look Better! Feel Better!

CALL AT

CROWN CHEMISTS

FOR YOUR DAILY NEEDS

COSMETICS HAIR CARE

BABY REQUISITES FILMS

SLIMMING AIDS, etc.

2 CROWN BUILDINGS

Liverpool Road, Birkdale

Telephone - - - 66931

Regency Fire Surround Studios

Call in and see our magnificent display of fireplaces
Award winning designer fireplaces from
America, Italy and France

Including BLACK DIAMOND, the gas fire that thinks its a
real coal fire! The only gas fire approved by the
Open Gas Fire Association.

We have a superb display of brassware, pictures and
hearth accessories.

REMEMBER

Make the hearth of your home the heart of your home.

37 WAYFARERS ARCADE, LORD STREET, SOUTHPORT

Telephone: 31368

J. WEBSTER & SONS

We have available what we consider to be the finest display of Furniture, Carpets and Curtains one could wish for.

We are always pleased to see people browsing through our showrooms and we will advise on all matters concerning the transformation of your house into a beautiful home!

Visit our showrooms today and discover for yourself the beauty and elegance of our China and Crystal displays.

ACCESS and BARCLAYCARD

94 CHURCH ROAD, TARLETON, Nr. PRESTON,
LANCASHIRE, PR4 6UN

Tel. Hesketh Bank (077473) 2249

3 ST. HELENS ROAD, ORMSKIRK
Tel. Ormskirk (0695) 76006

143/147 TOWN GATE, LEYLAND
Tel. Leyland (07744) 21641

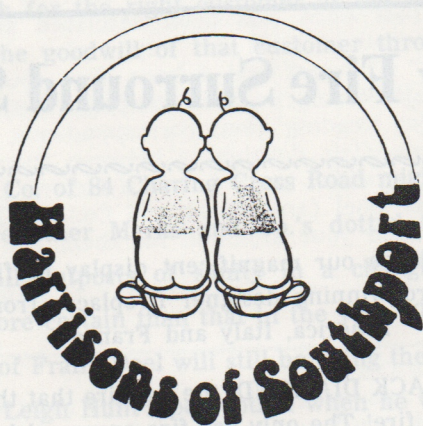

FOR
MATERNITY FASHIONS
FOUNDATION GARMENTS
&
ALL BABY NEEDS

Specialists in baby carriages, nursery
furniture and all babywear.

8, 10, 12 PRINCES STREET
SOUTHPORT. TEL. (0704) 37974

TUESDAY, 4th JUNE — SATURDAY, 8th JUNE

Each Evening at 7.45 pm

MAGHULL AMATEUR OPERATIC SOCIETY

presents

LIONAL BART'S SUCCESSFUL MUSICAL —

'OLIVER'

based on Charles Dickens "Oliver Twist"

Produced and directed by **JOHN BUTTERFIELD**

TICKETS: £2.25 £1.50 O.A.P.'s and Children

Special Family Ticket for Friday only —

£6.50 for 2 ADULTS and 2 CHILDREN

Box Office open from Wednesday, 29th May, 11 am—5 pm

Telephone: 30521 and 30460

Society Secretary: Mrs. B. Stewart, Tel: 78394

What's on Elsewhere

24th MAY — 1st JUNE

CHORLEY LITTLE THEATRE — 'THE SOUND OF MUSIC'

6th—11th MAY

BINGLEY LITTLE THEATRE — 'ONE FOR THE ROAD'

S.D.C. Members' Diary

EVERYBODY LOVES OPAL

DRESS REHEARSALS — WEDNESDAY, 8th MAY and

THURSDAY, 9th MAY, 1985

.....

THE SOUTHPORT DRAMATIC CLUB gratefully acknowledges
financial assistance from:

'RUFFLETTE', February, 1985 —

BEYOND A JOKE

★

CHIMNEYS of SOUTHPORT —

THE LADY'S NOT FOR BURNING

★

Arnold Gorse, an Associate of ABBEY LIFE —

84 CHARING CROSS ROAD

★

T.S.B., ENGLAND and WALES —

EVERYBODY LOVES OPAL

First-aid facilities are provided at this theatre by St. John
Ambulance Brigade, whose members give their
services voluntarily.

SMOKING IS PROHIBITED IN THE AUDITORIUM

The Public may leave at the end of the Performance by
all exits and all exit doors will be at that time open.

If the Public leaves in an orderly manner THIS THEATRE
CAN BE EMPTIED IN THREE MINUTES OR LESS.

THEATRE LICENSEE

HARRY BOND

An Induction Loop has been provided in this theatre for
the hard of hearing through the generosity of Marks and
Spencer P.L.C.

By prior arrangement a limited number of Wheelchairs
can be accommodated.

.....

SOUTHPORT. TEL. (0794) 37874

Wayfarers Arts

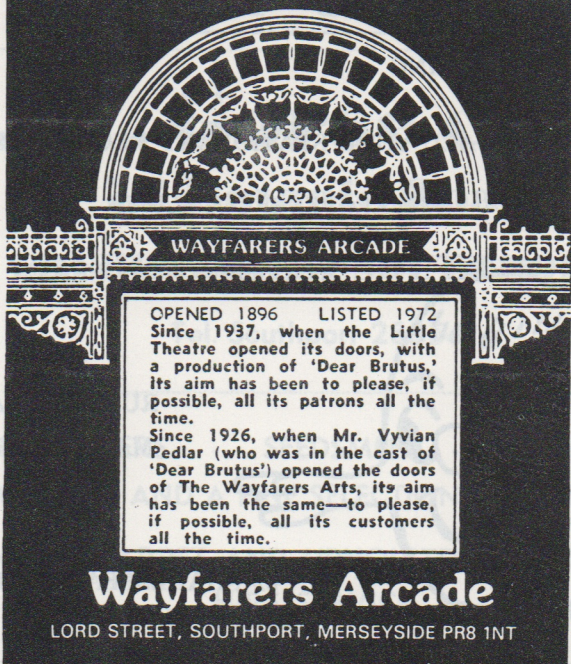

WAYFARERS ARCADE

OPENED 1896 LISTED 1972
Since 1937, when the Little Theatre opened its doors, with a production of 'Dear Brutus,' its aim has been to please, if possible, all its patrons all the time.
Since 1926, when Mr. Vyvian Pedlar (who was in the cast of 'Dear Brutus') opened the doors of The Wayfarers Arts, its aim has been the same—to please, if possible, all its customers all the time.

Wayfarers Arcade
LORD STREET, SOUTHPORT, MERSEYSIDE PR8 1NT

QUALITY and SERVICE

Bakers & Confectioners

Ball & Gregson

— (Churchtown) Ltd. —
of Southport

139 CAMBRIDGE RD.

Telephone: 28512

90 BISPHAM RD.

Telephone: 28377

MARTINDALE'S PRINTERS LTD

QUALITY PRINTING

FOR ALL YOUR STATIONERY REQUISITES,
ENVELOPES & CUT PAPER

AT COMPETITIVE PRICES

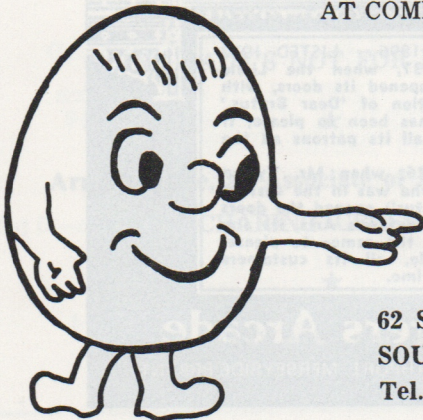

RUBBER STAMPS
MADE-TO-ORDER

62 SHAKESPEARE STREET
SOUTHPORT
Tel. (0704) 32965

D. B. HAYWOOD

19 Tulketh Street
Southport

ELECTRICAL CONTRACTOR and RETAILER

FOR YOUR ELECTRICAL WORK
RE-WIRING (ESTIMATES FREE), METERS,
SHOWERS, FANS, SUPPLIED & FITTED

REPAIRS OUR SPECIALITY

OFFICIAL AGENTS FOR
PHILIPS, RIMA, ROWENTA, SUNBEAM and TEFAL

TELEPHONE: 34231

1908

1983

THREE-QUARTERS OF A CENTURY
IN THE HEART OF CHURCHTOWN VILLAGE

F. W. Gorse & Son
78 Botanic Road
CHURCHTOWN, SOUTHPORT

Tel. Southport 28354

IRONMONGERS - SEEDSMEN - HARDWARE
ELECTRICAL AND A FINE SELECTION OF GIFTWARE
ESCORT CARPET AND UPHOLSTERY CLEANING
HIRE SERVICE

THE NEW SHOW IN BIRKDALE
HAVE YOU SEEN IT YET?

ADMISSION FREE —
Open Monday-Saturday, 9 am-6 pm

FULL SUPPORTING CAST —
Professional Sales and Service Staff to help you

A WONDERFUL EXPERIENCE —
For you and your car (of any make or type)

Your
Local



Friendly
Dealer

VOLVO

JOHN GOULDER LTD

Volvo House, Weld Road

Birkdale, Southport Telephone 66613

**THE
BOOKSHOP
OF
QUALITY
AND NOTE**



C. K. Broadhurst & Co. Ltd.

5 & 7 MARKET STREET, SOUTHPORT

Telephone Southport 32064